

Plat of Survey

of
Lots 24 and 26 and the North 1/2
of Lot 28 of Shore Haven,
located in the Northeast 1/4 of Section 18,
Town 1 North, Range 17 East, Town of Linn,
Walworth County, Wisconsin.

Surveyed for: **Keefe Real Estate, Inc.**
751 Geneva Parkway
P.O. Box 460
Lake Geneva, Wisconsin. 53147

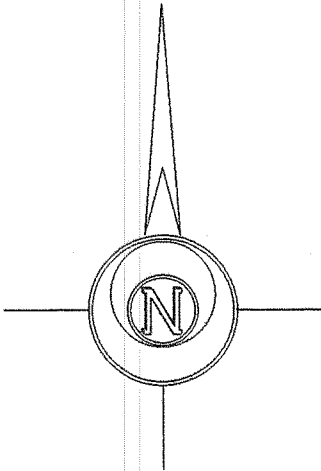
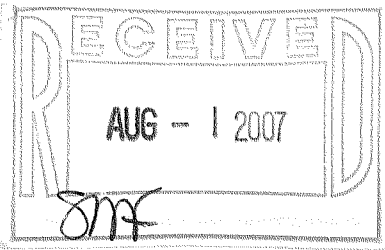

Bearings are assumed.

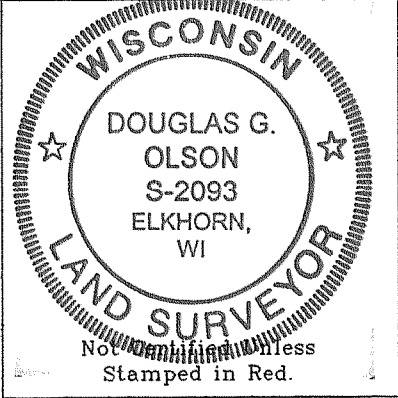
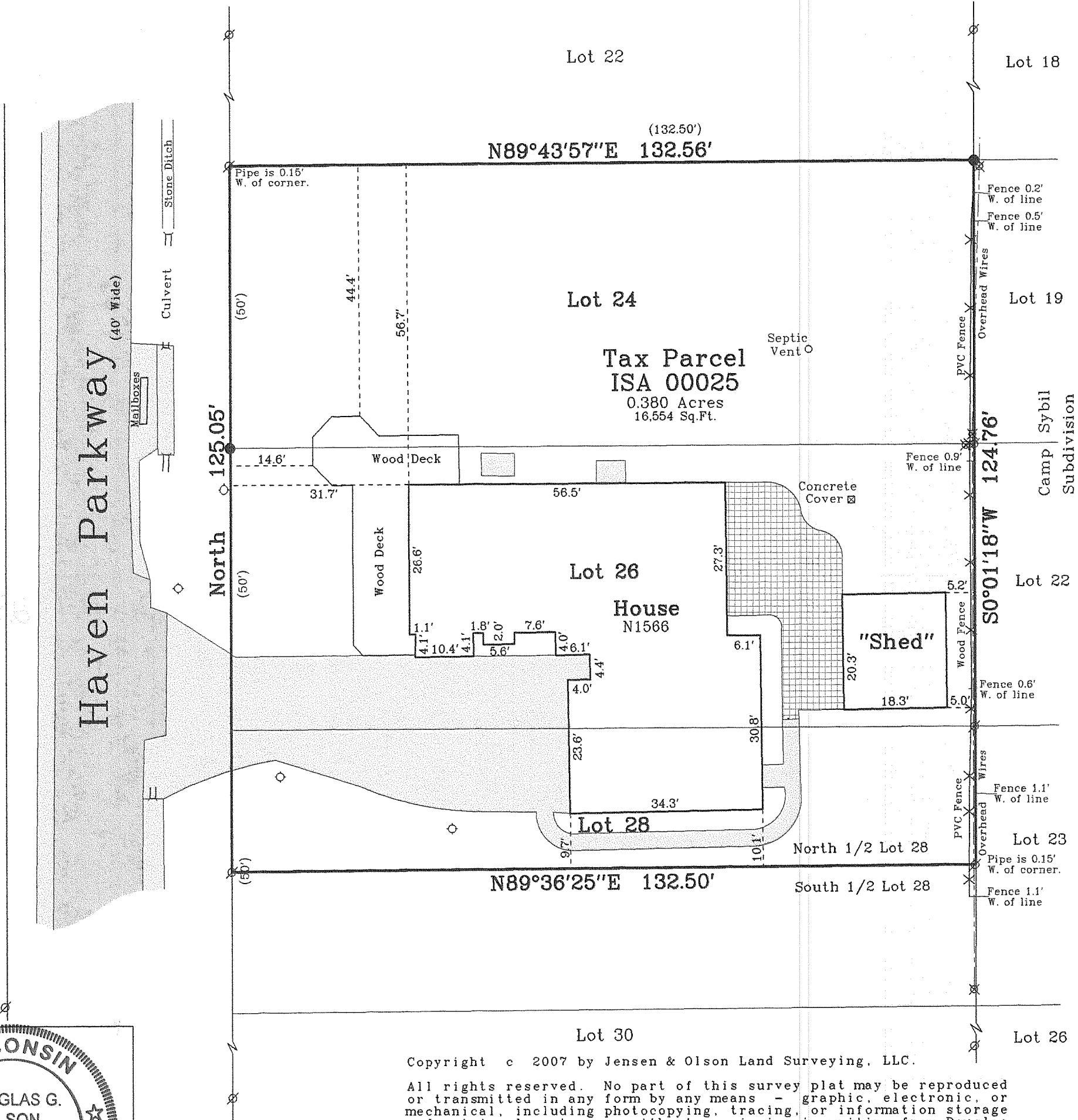

Copyright c 2007 by Jensen & Olson Land Surveying, LLC.
All rights reserved. No part of this survey plat may be reproduced or transmitted in any form by any means - graphic, electronic, or mechanical, including photocopying, tracing, or information storage and retrieval systems - without permission in writing from Douglas G. Olson, Jensen & Olson Land Surveying, LLC.

I hereby certify that I have surveyed the above described property and the map hereon is correct to the best of my professional knowledge and belief and shows the size and location of the property, its exterior boundaries, the location and dimensions of all visible structures thereon, boundary fences, apparent easements and roadways and visible encroachments, if any.
This survey is made for the exclusive use of the present owners of property, and also those who purchase, mortgage or guarantee title thereto, within one year from the date hereof.

Douglas G. Olson
Wisconsin Registered Land Surveyor - 2093

- Notes:
- 1) This survey plat is not certified unless signed and sealed in red ink.
 - 2) This survey is subject to Wisconsin lien laws. This Plat of Survey is the notice of intent to file lien. Lien waiver required.

Legend

- Found Iron Pipe
- Found Iron Rod
- () Recorded Information
- Concrete Surface
- Asphalt Surface
- Lamp
- Culvert
- Water Valve
- Brick Pavers

TSA-25

Jensen & Olson Land Surveying, LLC
45 South Wisconsin Street P.O. Box 322
Elkhorn, Wisconsin. 53121
Telephone: (262) 723-3434
Facsimile: (262) 723-8044

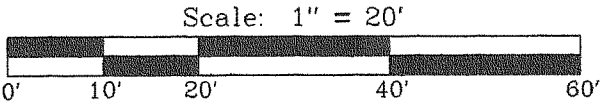

Survey date: July 10, 2007.
Revisions:

Sheet 1 of 1 Sheets.
Job Reference Number:

117-2821 2007.095